Invention in D minor

Op. 1 No. 2

Kolja Haupt

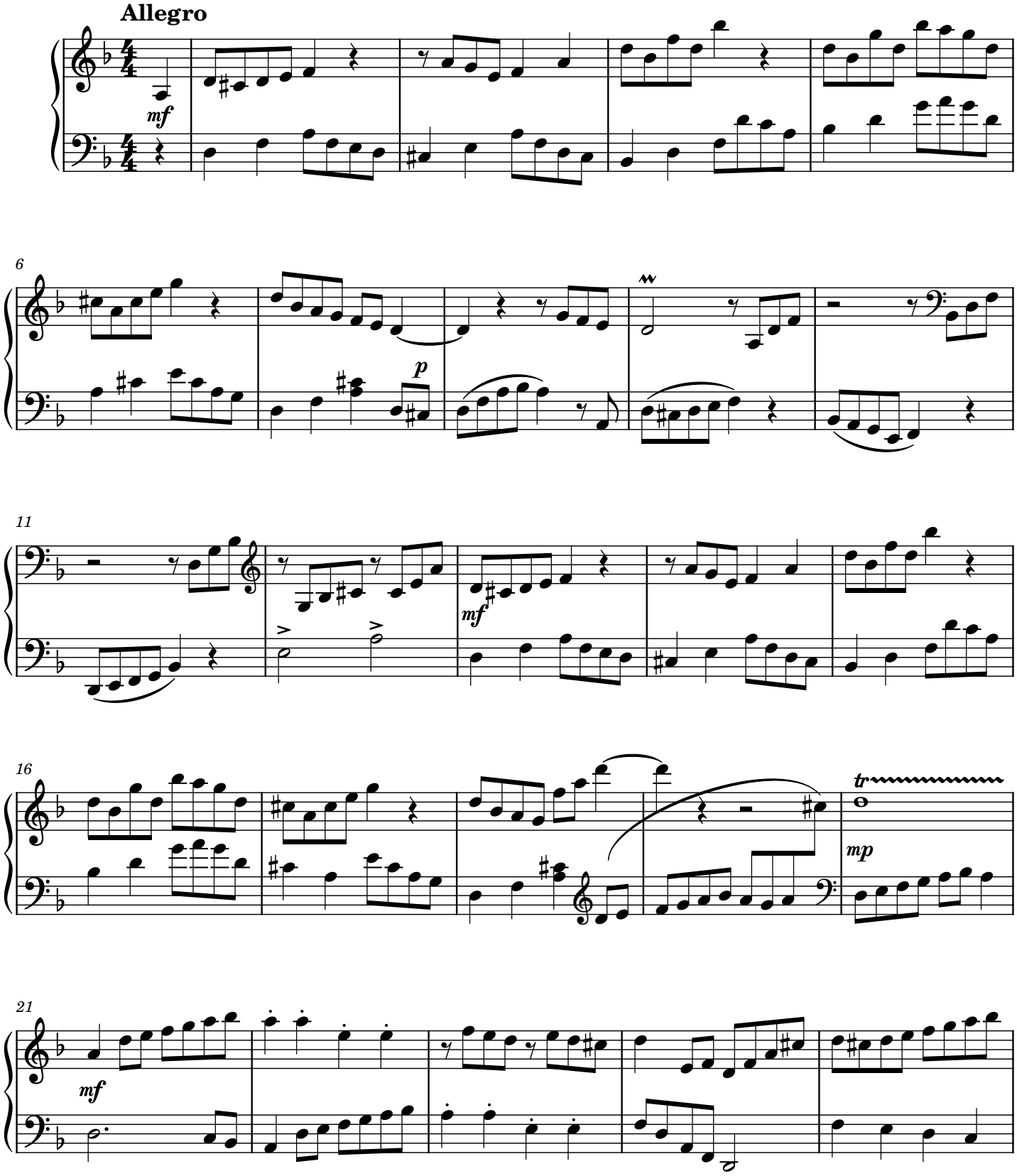

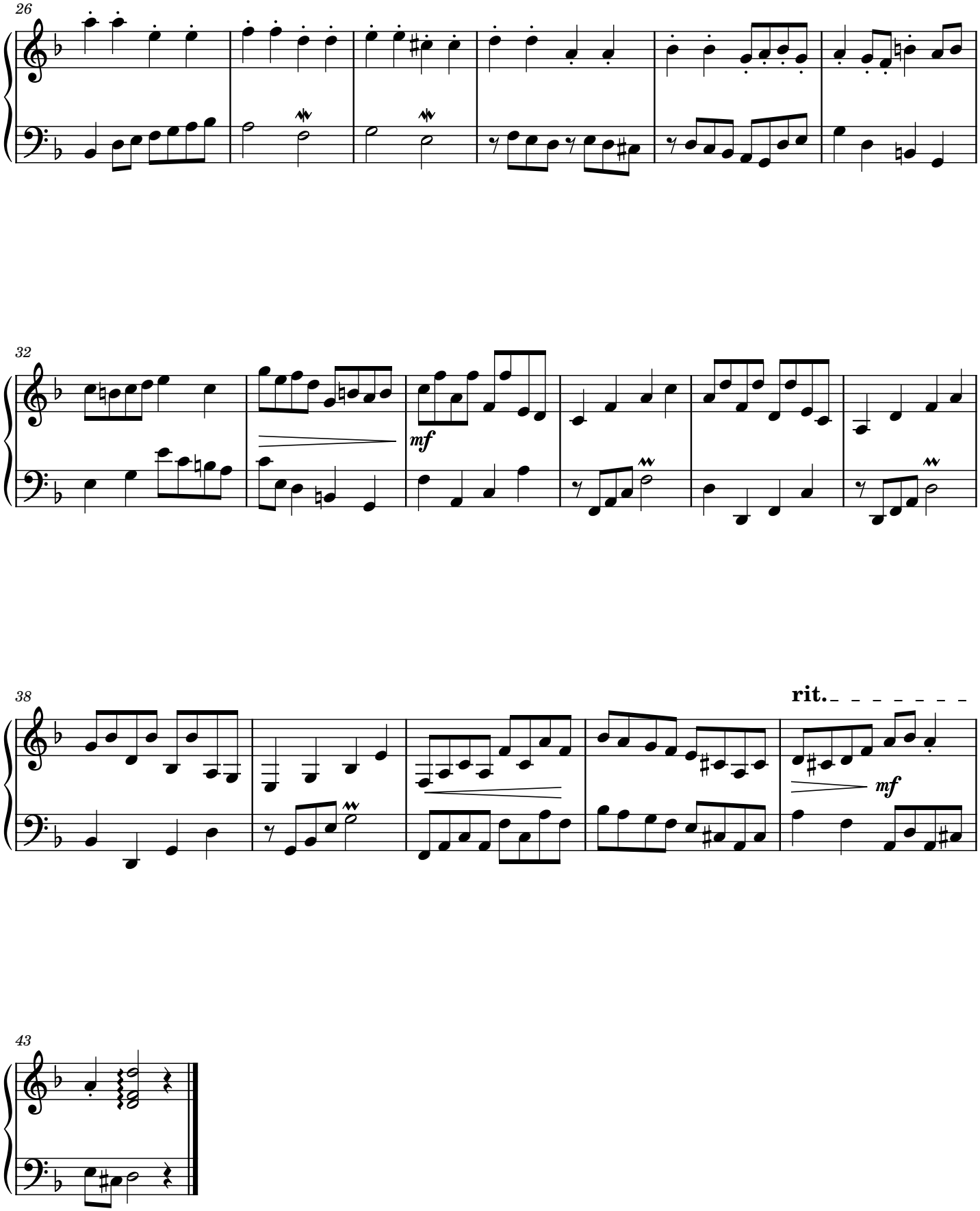
26
32
mf
38
rit.
mf
43